SIDE BEND 0408

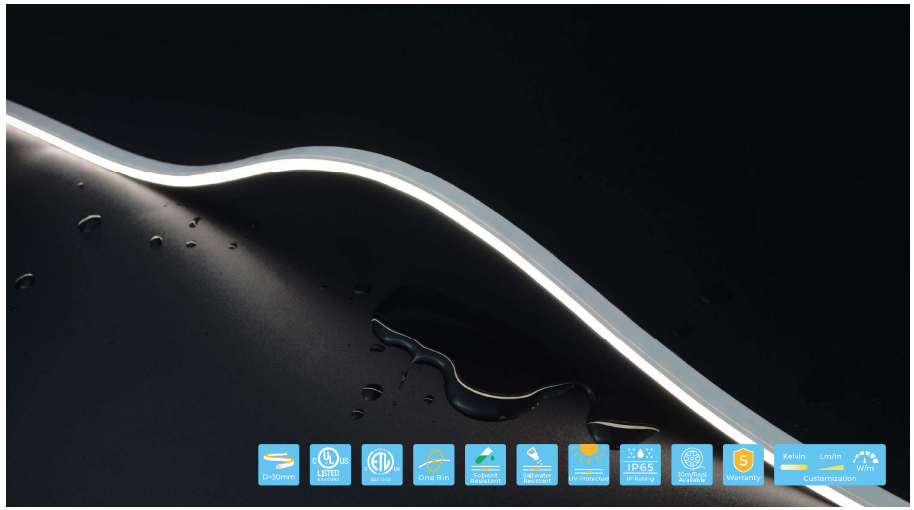

4mm slim luminous surface, sleek and refined, ideal for indoor outlines and furniture integration.
Tri-color silicone extrusion with a clear window for easy cutting.
High-density LED strip inside ensures uniform, glare-free light emission.
5 years warranty, lifespan ≥ 50,000 hours, 1 Bin.

Dimensions

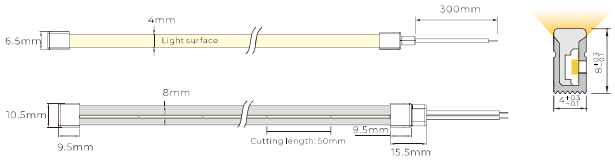

Basic Parameters

Model No.	NS-S0408
Voltage	DC24V
Power(w/m)	6w
Storage Temperature	-25°C~60°C
Ambient Temperature	Tamin=-25°C, Tamax 55°C

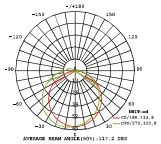

Light Distribution Curve
(24V, 6W, 4000K)

LIGHTORIA
LIGHT THAT INSPIRES

Single color

Single Color

Voltage	DC24 V
Circuit Design	CV
Power(w/m)	6w
Max. Run Length	5m
Cutting Length	50mm

Parameters

CRI	CCT	lm/m	w/m	lm/w
>90	2700K±150	164	6	27.4
	3000K±150	184	6	30.6
	4000K±300	203	6	33.9
	5500K±500	191	6	31.8
--	Red	78	6	13.0
	Green	207	6	34.6
	Blue	44	6	7.4
	Yellow	55	6	9.2
	Orange	75	6	12.5
	Pink	180	6	30.1

Note:
- CV: Constant Voltage CC: Constant Current.
- Max. Run length refers to single side feed in serial connection.
- The given color temperature is the temperature of finished products.
- The given data are typical values. Due to tolerances of the production process and the electrical components,testing parameters can vary up to 10%.
- The Constant Current version supports PWM dimming, but the PWM frequency must be kept below 2kHz.

Cable Lead

End Cap & Cable Lead Option

Silicone End Cap (IP65)

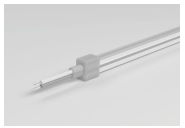

Front Cable Entry

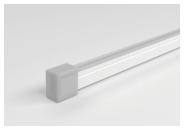

Closed End Cap

Integral End Cap (IP44)

Front Cable Entry

Closed End Cap

Accessory

Accessories

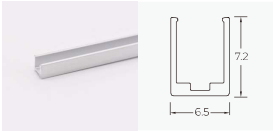

Aluminium Profile
Length: 1m/2m/3m

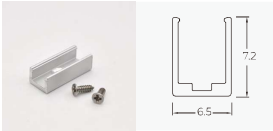

Aluminium Mounting clips
Length: 2cm

www.lightoria.net